

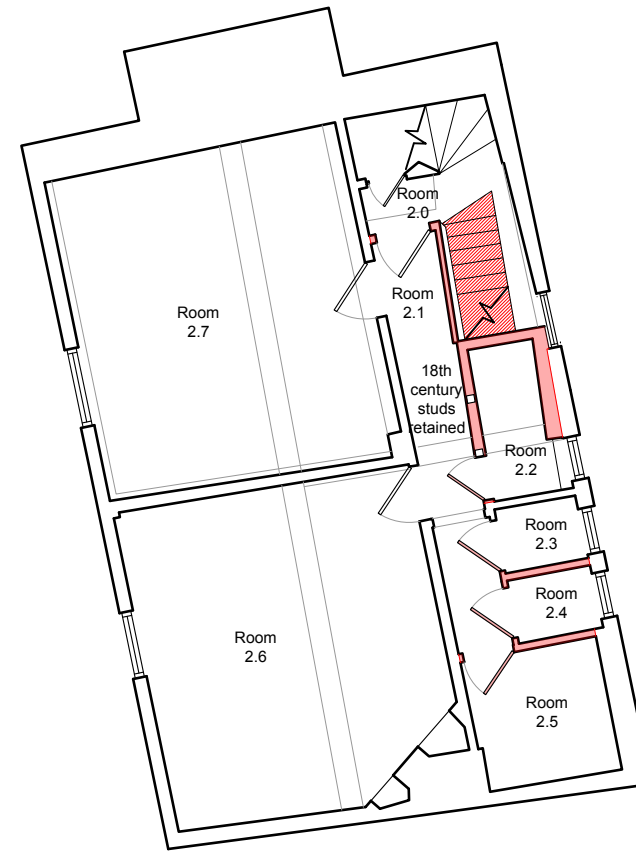

Ground Floor & Garden area

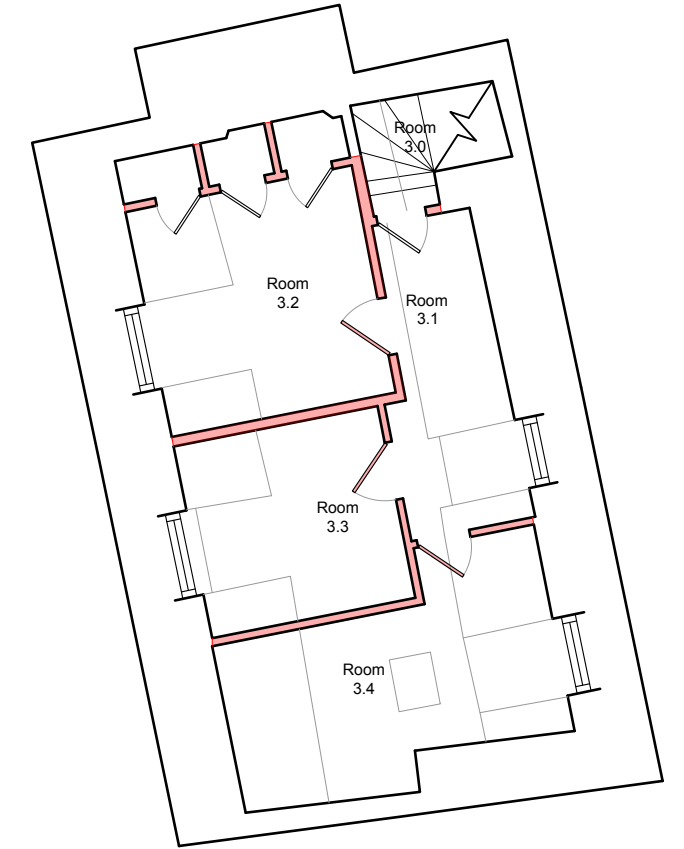

1st Floor



2nd Floor

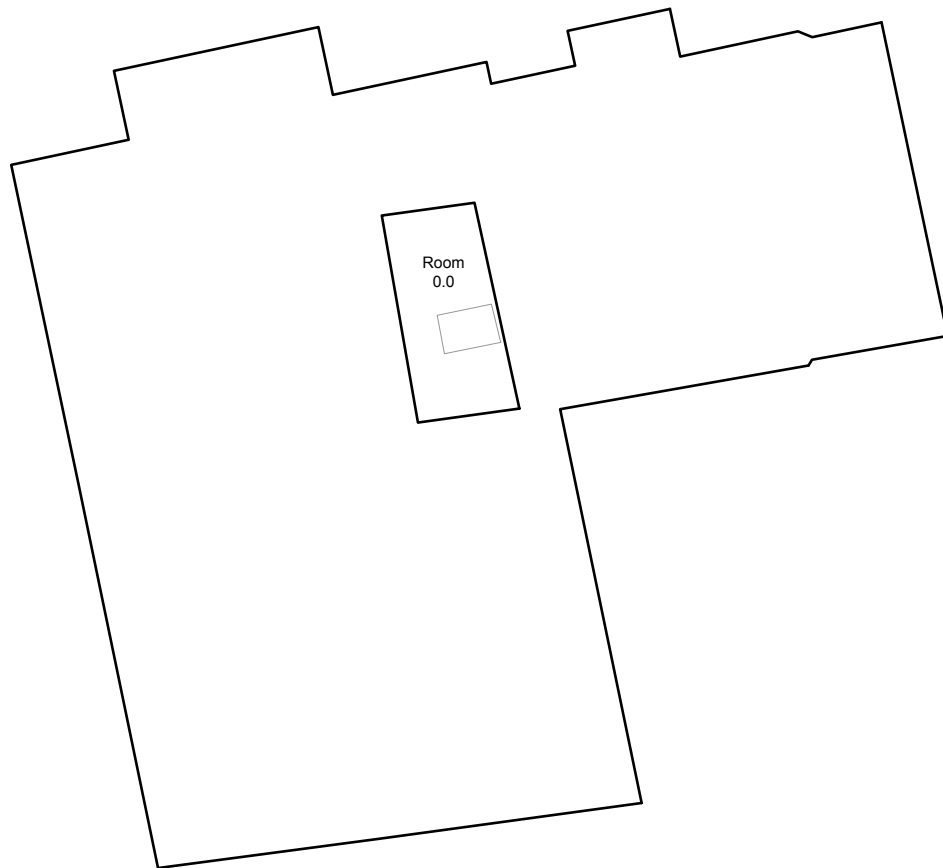

Basement Plan

revision	description	date
Rev A.	BTT comments	Dec 2019

Client: **Bury St Edmunds Town Trust**

Job Title: **11 High Baxter Street**

Drawing Title: **Demolition Plans**

Scale: **1:100 A3** Drawn By: **JM** Date: **Nov 2019**

Job Number: **6031** Drawing Number: **06A** Status: **Planning**

whitworth

Chartered Architects & Chartered Building Surveyors
 18 Hatter Street, Bury St Edmunds, Suffolk, IP33 1NE
 01284 760421 info@whitworth.co.uk www.whitworth.co.uk

NOTE:
 Do not scale from this drawing. Confirm all dimensions on site. Refer any discrepancies to the Architect before work is put in hand. Read this drawing in conjunction with the relevant sections of the specification, schedule of works and other drawings.

This drawing is copyright of whitworth.